

212 UNIVERSITY

212 UNIVERSITY AVENUE, DAVIS, CA 95616



PROJECT DESCRIPTION

SUMMARY:
THE PROJECT CONSISTS OF THE NEW CONSTRUCTION OF A 5-STORY RESIDENTIAL STRUCTURE INCLUDING 20 UNITS WITH A TOTAL OF 78 BEDROOMS.

ZONING

APN	070-065-007
ZONING	NEIGHBORHOOD-MEDIUM
BICYCLE PARKING	MUNICIPAL CODE SEC. 40.25A.040 = 1 PER BEDROOM
SHORT TERM	20 (25%)
LONG TERM	59 (75%)

PROJECT INFORMATION

PROPERTY SIZE (AC)	0.15 AC (6,500 SF)
BUILDING HEIGHT	55'-0"
BUILDING AREA:	
BASEMENT	1,001 SF
GROUND	4,478 SF
SECOND	4,527 SF
THIRD	4,527 SF
FOURTH	4,527 SF
FIFTH	4,527 SF
TOTAL	23,587 SF
SETBACKS:	
FRONT	7'-0"
SIDE	5'-0"
REAR	10'-0"

SHEET INDEX

PLANNING	
A0	COVER SHEET AND SITE PLAN
A1	FLOOR PLANS
A2	EXTERIOR ELEVATIONS AND MATERIAL BOARD



SITE CONTEXTUAL PLAN 1" = 40'-0"

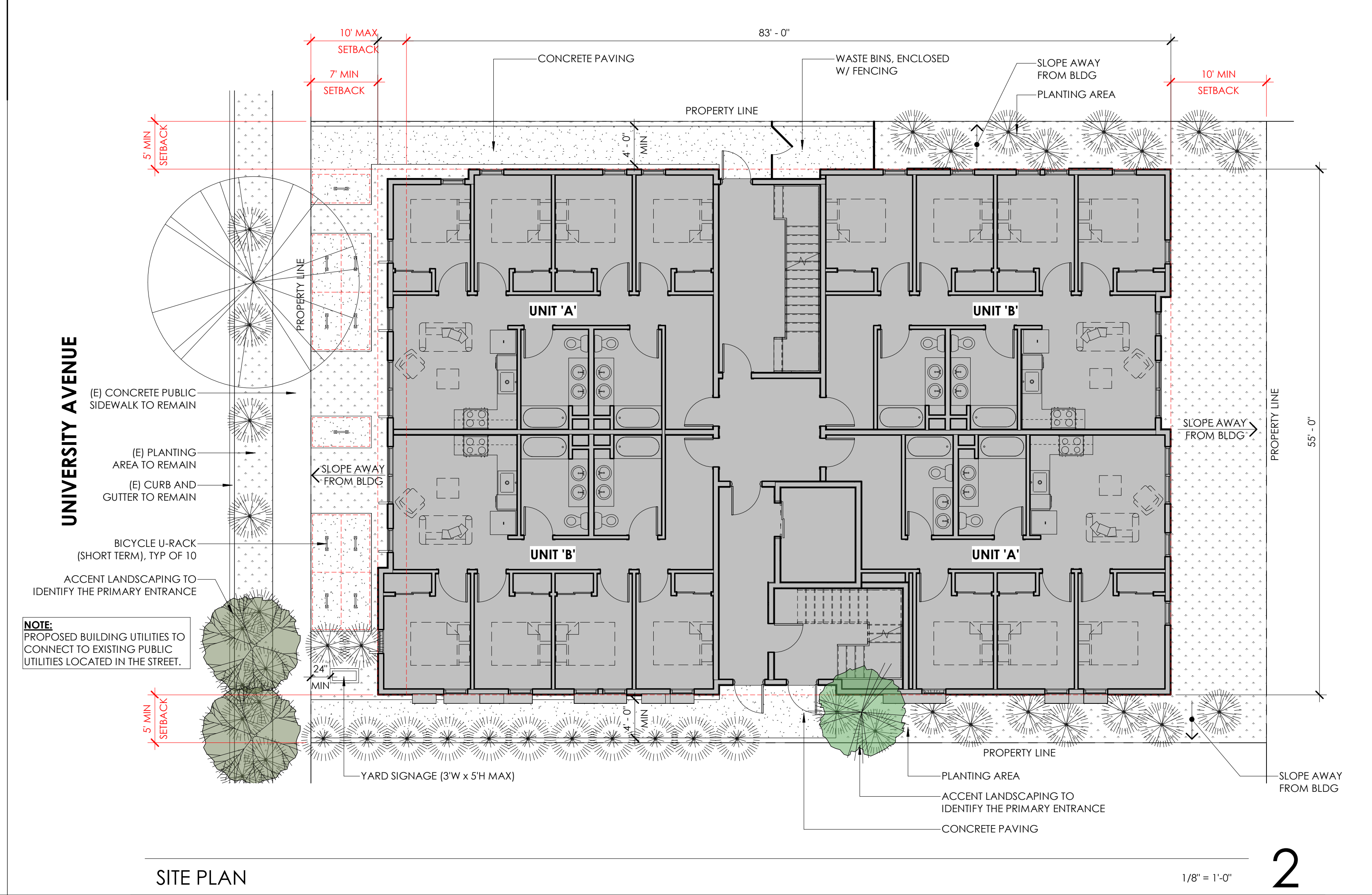

SITE PLAN 1/8" = 1'-0"



OWNER
CONTRACTOR
This drawing is not final or to be used for construction until it is signed by the architect and the owner.

PRELIMINARY DESIGN

212 UNIVERSITY

212 UNIVERSITY AVENUE, DAVIS, CA 95616

NOT FOR CONSTRUCTION

PLANNING DEPARTMENT SUBMITTAL
01/31/2024

PROJECT TEAM

OWNER **12-14 WEST STREET LLC**
212 UNIVERSITY AVENUE
DAVIS, CA 95616
(530) 304-0419

ARCHITECT **DVB architecture**
5221 DEER VALLEY ROAD, #150
RESCUE, CA 95672
(916) 316-6759

01/31/2024 PLANNING DEPARTMENT SUBMITTAL

COVER SHEET AND SITE PLAN

Project Number
23003
Drawn By
DVB
Checked By
DVB

A0

OWNER

CONTRACTOR
This drawing is not final or to be used for construction until
it is signed by the architect and the owner.

PRELIMINARY DESIGN

212 UNIVERSITY

212 UNIVERSITY AVENUE, DAVIS, CA 95616

NOT FOR CONSTRUCTION

01/31/2024 PLANNING DEPARTMENT SUBMITTAL

FLOOR PLANS

Project Number

23003

Drawn By

DVB

Checked By

DVB

A1

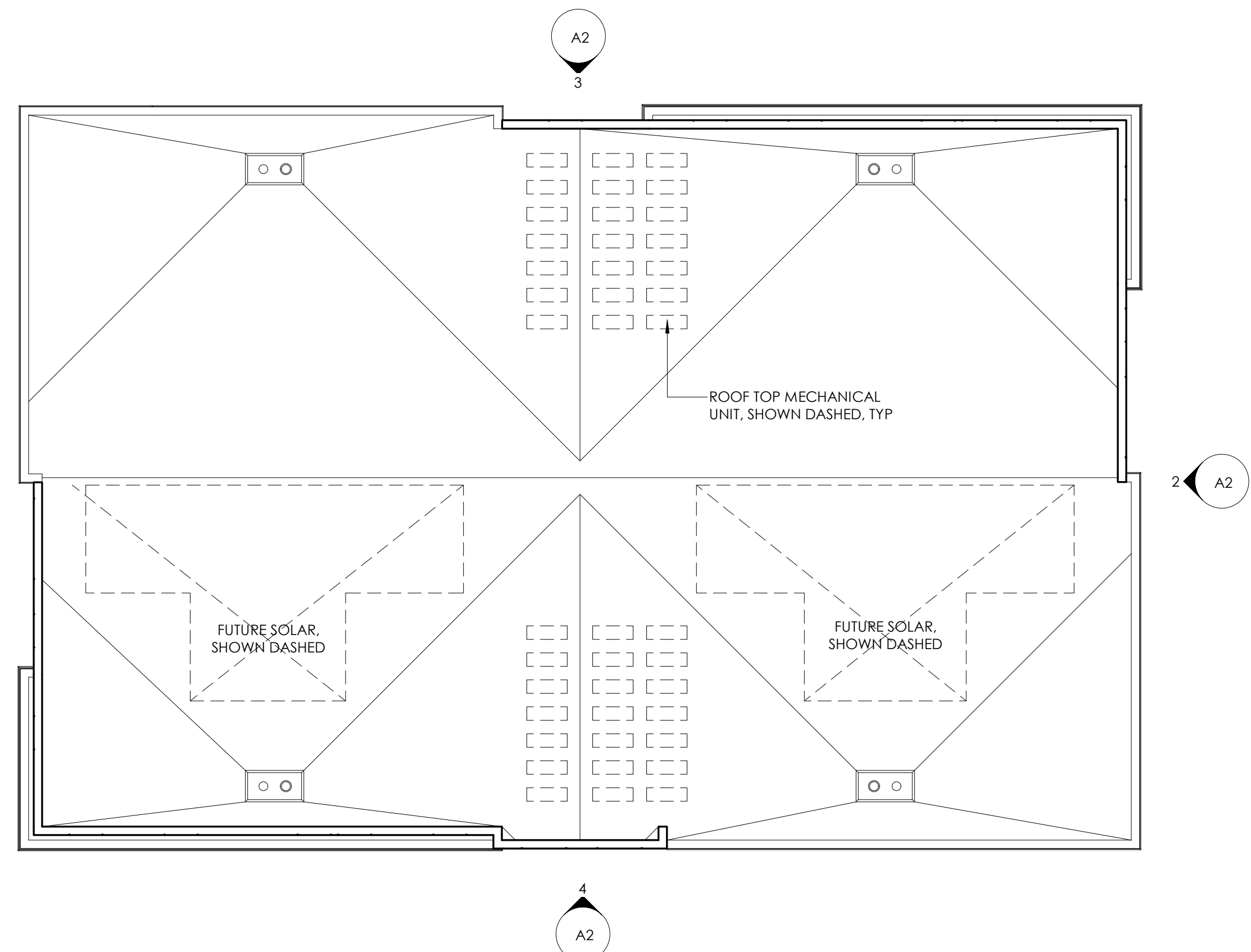

ROOF PLAN

1/8" = 1'-0"

3

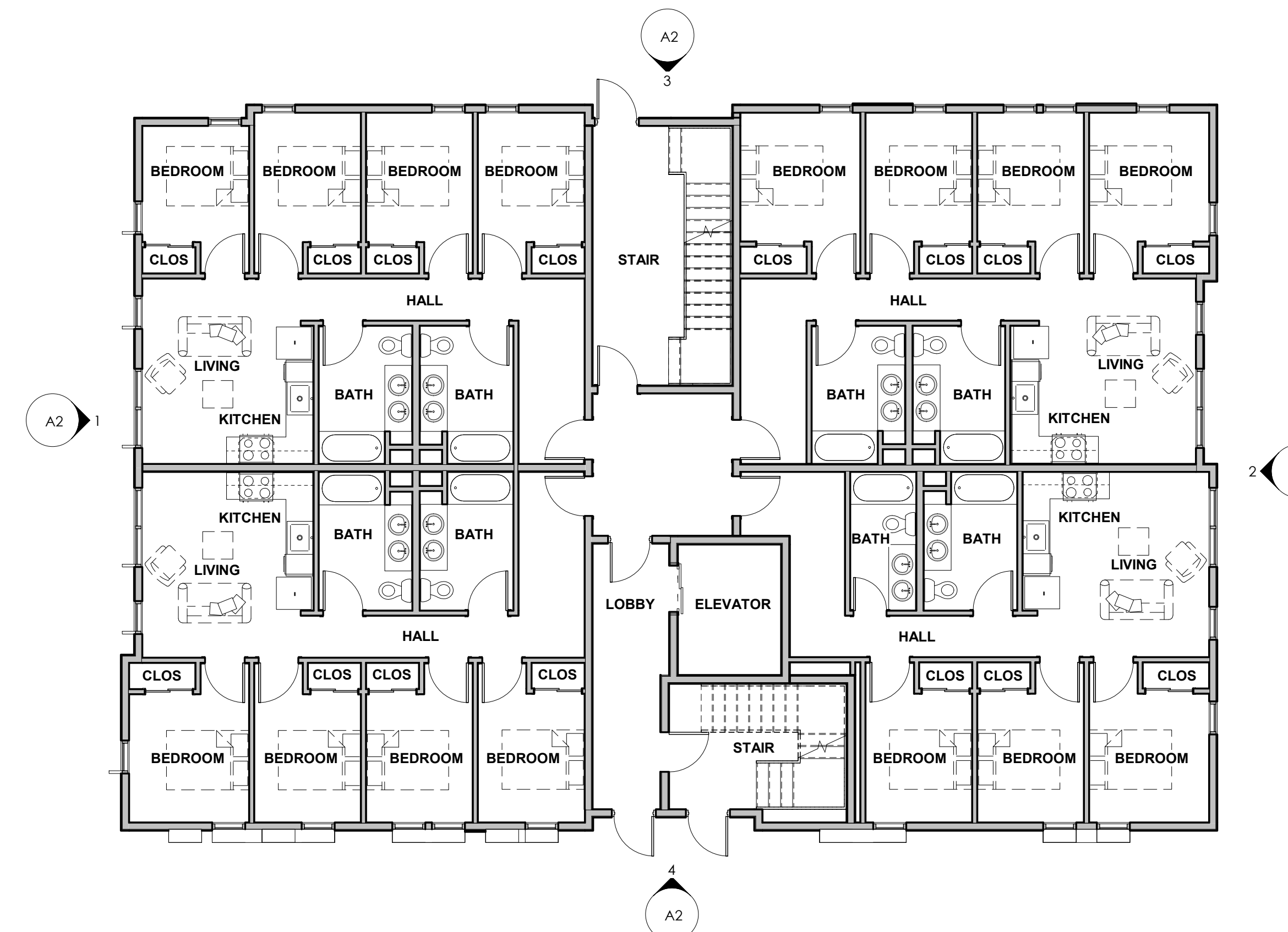

FIRST FLOOR PLAN

1/8" = 1'-0"

1

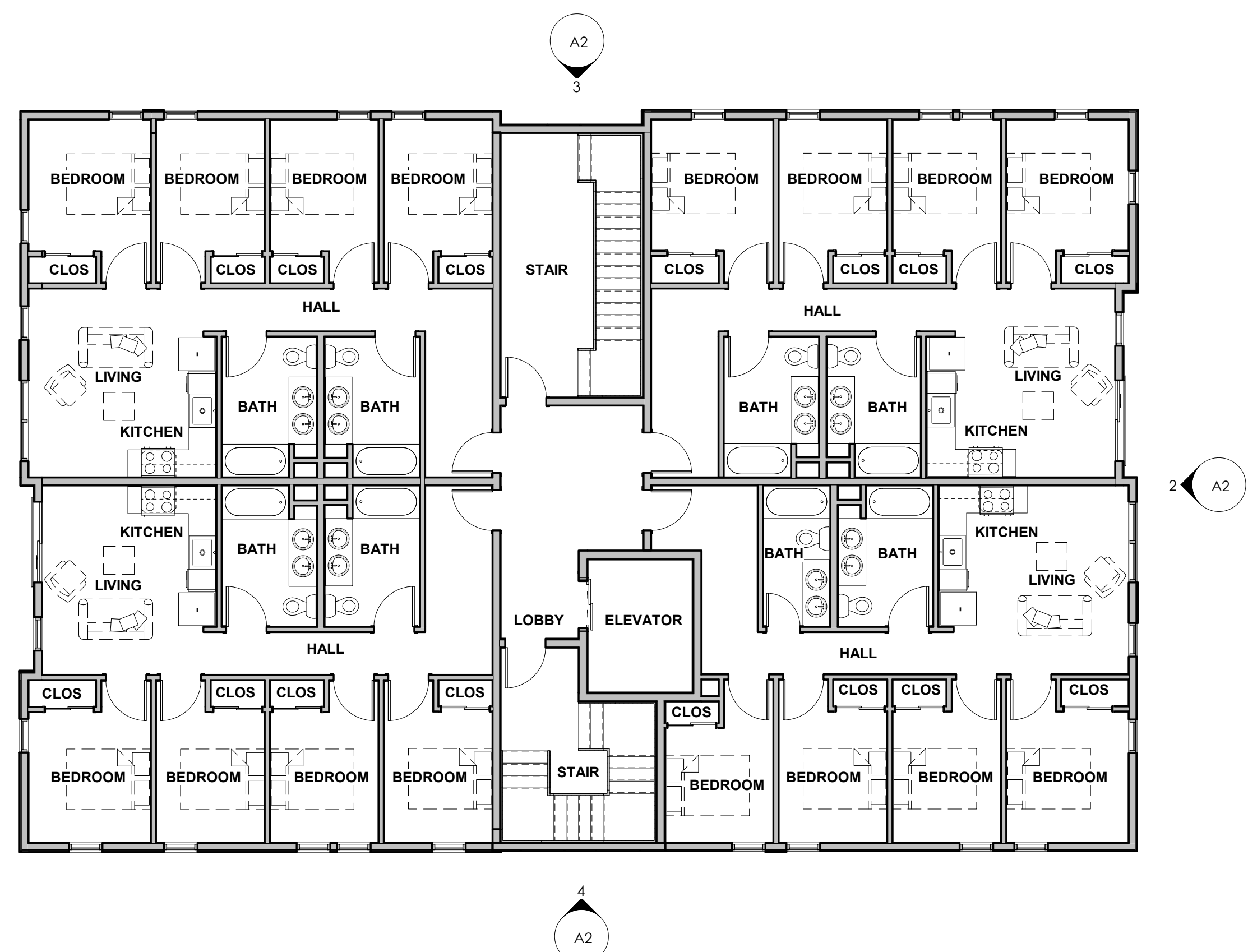

TYPICAL FLOOR PLAN

1/8" = 1'-0"

4

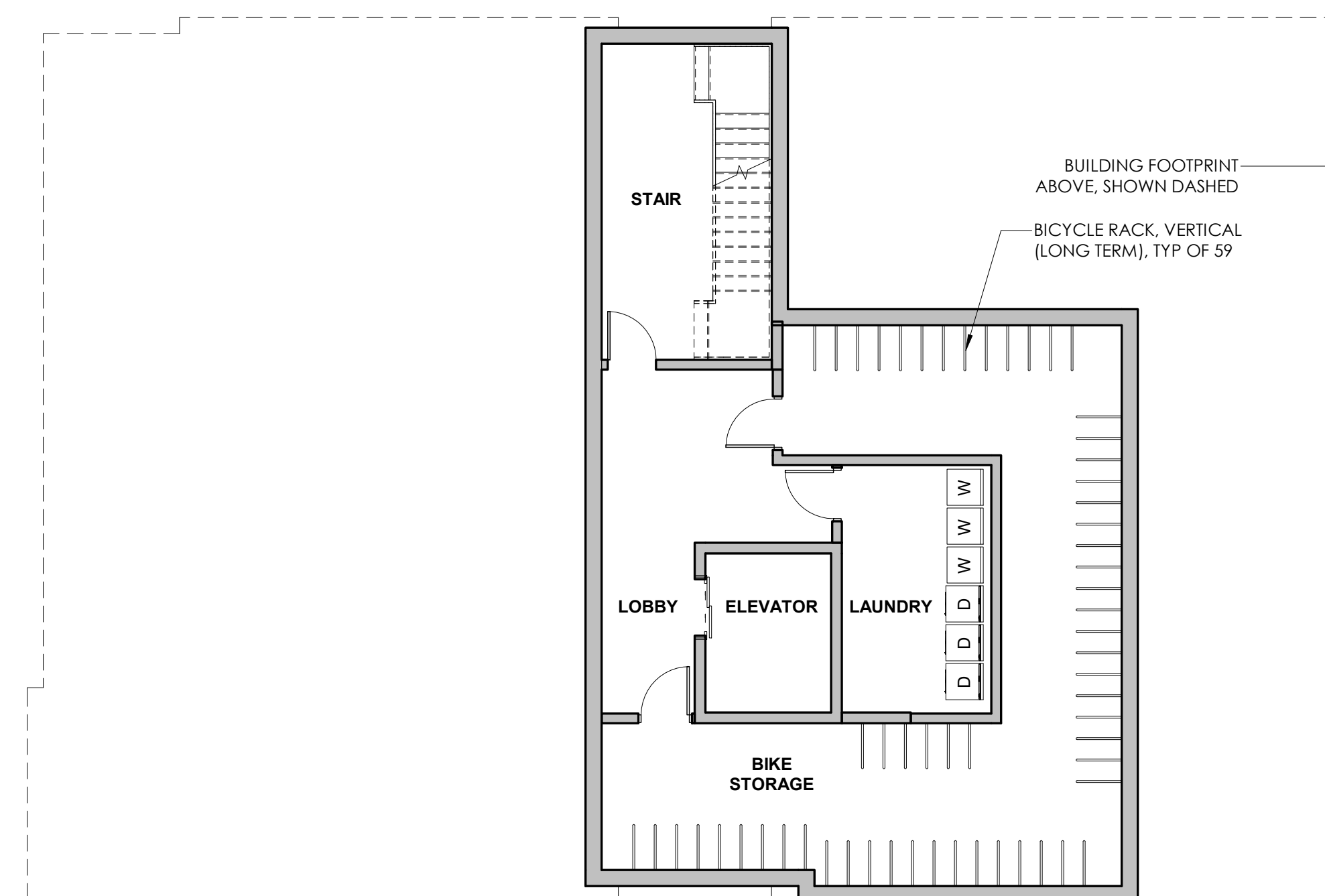
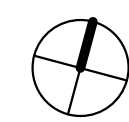

BASEMENT FLOOR PLAN

1/8" = 1'-0"

2

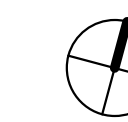

OWNER
 CONTRACTOR
 This drawing is not final or to be used for construction until it is signed by the architect and the owner.



NOTE: REFER TO EXTERIOR ELEVATION 1 / A2 FOR TYPICAL NOTES

EXTERIOR ELEVATION - NORTH

1/8" = 1'-0"

3

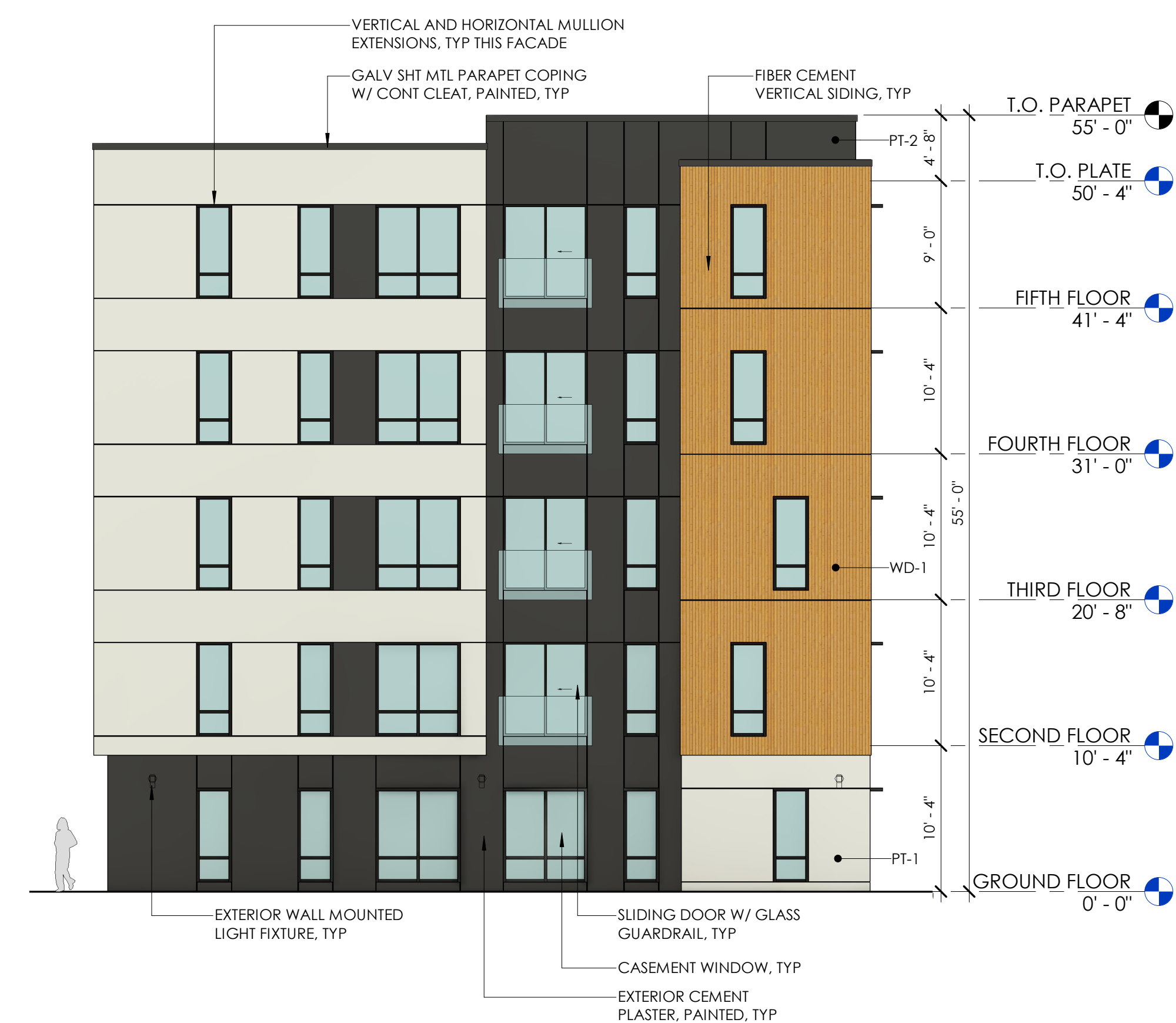

EXTERIOR ELEVATION - WEST

1/8" = 1'-0"

1



NOTE: REFER TO EXTERIOR ELEVATION 1 / A2 FOR TYPICAL NOTES

EXTERIOR ELEVATION - SOUTH

1/8" = 1'-0"

4



NOTE: REFER TO EXTERIOR ELEVATION 1 / A2 FOR TYPICAL NOTES

EXTERIOR ELEVATION - EAST

1/8" = 1'-0"

2



WD-1 (VERTICAL WOOD SIDING)
 MANUFACTURER: TBD
 MODEL: VERTICAL WOOD SIDING

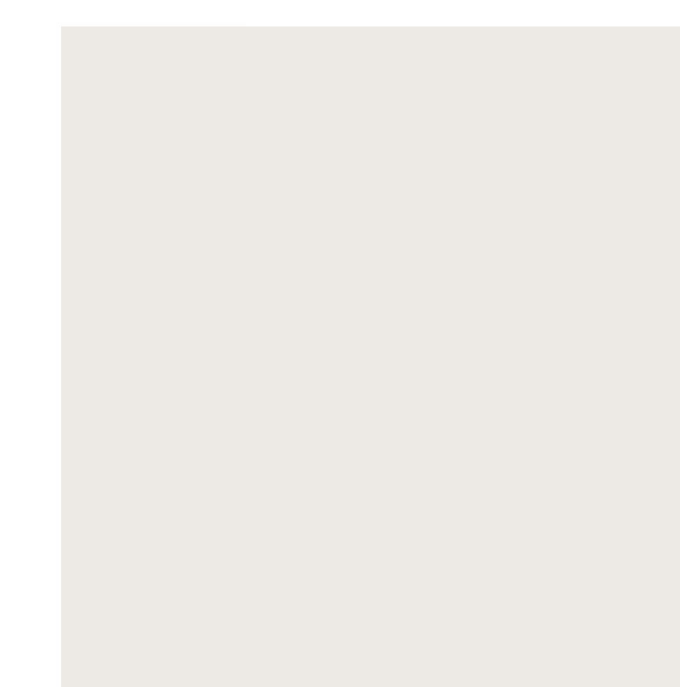

PT-1 (PAINT - FIELD)
 MANUFACTURER: SHERWIN-WILLIAMS
 MODEL: SNOWBOUND



PT-2 (PAINT - FIELD)
 MANUFACTURER: SHERWIN-WILLIAMS
 MODEL: BLACK MAGIC

PRELIMINARY DESIGN

212 UNIVERSITY

212 UNIVERSITY AVENUE, DAVIS, CA 95616

NOT FOR CONSTRUCTION

01/31/2024 PLANNING DEPARTMENT SUBMITTAL

EXTERIOR ELEVATIONS AND MATERIAL BOARD

Project Number

23003

Drawn By

DVB

Checked By

DVB

A2